

# 2

**C-3 & C-4 DRY CARGO SHIPS**

Number Built: 2  
 Years Delivered: 1973-77  
 Owners: American Export Lines, Inc.  
 Sixes Used: American Export Lines, Inc.  
 Prop. HP: 15,000 HP  
 Type: C-3, C-4  
 Speed: 18 knots

Y.Y.V. N.Y.V.

PRESIDENT POLK  
 = " MONROE  
 = " HOARSON

EXPORT BANNER  
 BAY  
 BUILDER  
 BUYER

Slayer Exh. No. 4  
 USA Comm. CSR 3131 1-9-90

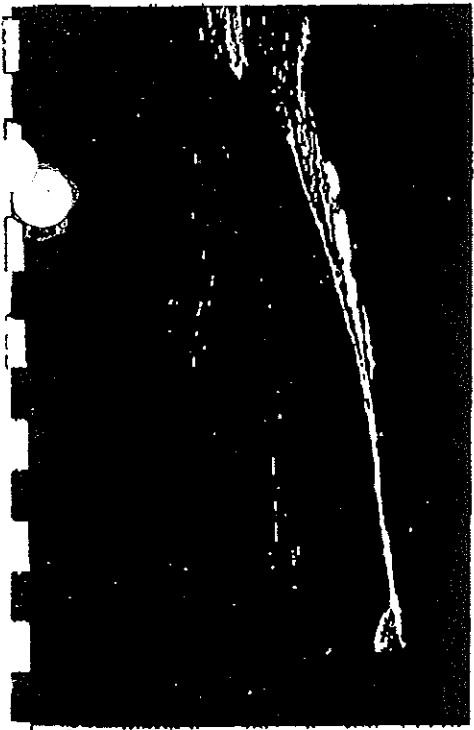

**MARS CLASS COMBAT STORES SHIPS (AFS)**

Number Built: 1  
 Years Delivered: 1973-77  
 Owners: US Navy

MARS AFS 1  
 SYLVANIA AFS 2  
 NIAGARA FALLS AFS 3  
 WHITE PLAINS AFS 4  
 CONCORD AFS 5  
 SAN DIEGO AFS 6  
 SAN JOSE AFS 7



# 7

OVERSEAS  
 - ENCLAVE  
 - 0 HIO  
 - 00305  
 - 00305  
 - 00305

**CORONADO CLASS TANKERS**

Number Built: 6  
 Years Delivered: 1973-77  
 Owners: Margate Shipping, Moore-McCormack Lines  
 Prop. HP: 15,000 HP  
 Type: T-1

MORMACSTAN  
 MORMACSUM  
 MORMACSKY

P153 EXHIBIT 3  
 DEPO OF A Lockhart  
 DATE 11-24-97  
 TAMMY WALTON BARRON

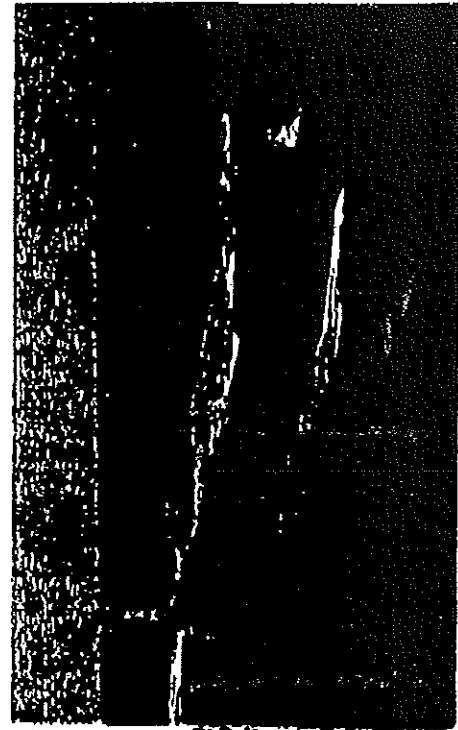

**SAN CLEMENTE CLASS TANKERS**

Number Built: 5  
 Years Delivered: 1973-77  
 Owners: Euro Marine Shipping Co., Third Group, Inc.  
 Prop. HP: 24,500 HP  
 Type: T-1

4